

600697

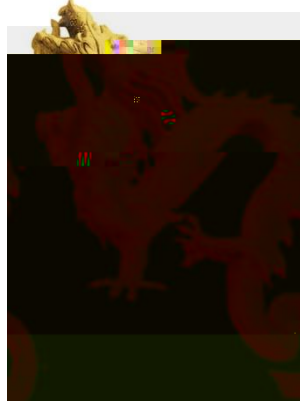

2020

2020	159,088,075		10
4.00		63,635,230.00	

"

"

A			600697	S

		9	8 A

	2020	2019	(%)	2018
	8, 001, 626, 825. 78	16, 727, 313, 884. 21	- 52. 16	15, 599, 919, 717. 89
	8, 001, 626, 825. 78	/	/	/
	22, 712, 464. 53	238, 410, 098. 49	- 90. 47	259, 778, 924. 66
	- 39, 398, 460. 40	225, 185, 079. 43	- 117. 50	218, 173, 227. 49
	1, 335, 633, 916. 90	1, 223, 782, 561. 84	9. 14	1, 574, 960, 122. 87
	2020	2019	%	2018
	3, 255, 898, 124. 36	3, 226, 554, 151. 39	0. 91	3, 099, 893, 163. 89
	22, 103, 660, 271. 48	22, 759, 614, 584. 60	- 2. 88	22, 422, 613, 148. 84

()

	2020	2019	(%)	2018
	0.14	1.50	-90.67	1.63
	0.14	1.50	-90.67	1.63
	-0.25	1.42	-117.61	1.36
%	0.70	9.28	8.58	10.72
%	-1.21	8.76	9.97	8.91

1

52.16%

156.62

6.37%

2

90.47%

3

8,869.19

117.50%

()

()

"

"

+ +

				()		
		362,156	217,302	1,837,409,925.70	1,723,624,407.17	6.19
		969,890	661,160	437,390,767.46	-	100.00
		1,015,316	612,975	1,003,408,593.62	75,735,056.14	92.45
		2,347,362	1,491,437	3,278,209,286.78	1,799,359,463.31	45.11

		109,318	48,079	854,429,896.03	788,343,757.75	7.73
		334,714	156,149	211,142,343.10	-	100.00
		678,451	312,615	700,739,369.62	47,418,462.60	93.23
		1,122,483	516,843	1,766,311,608.75	835,762,220.35	52.68
		224,619	184,224	1,610,863,824.88	1,459,294,216.32	9.41
		227,906	193,237	121,609,846.56	-	100.00
		128,422	104,297	296,280,237.39	25,808,157.22	91.29
		580,947	481,758	2,028,753,908.83	1,485,102,373.54	26.80
	-	-	-	103,781,888.11	103,626,227.43	0.15

2020

391,981

3.9%

9.2%

1.3%

2.6

8

30

" "

2020

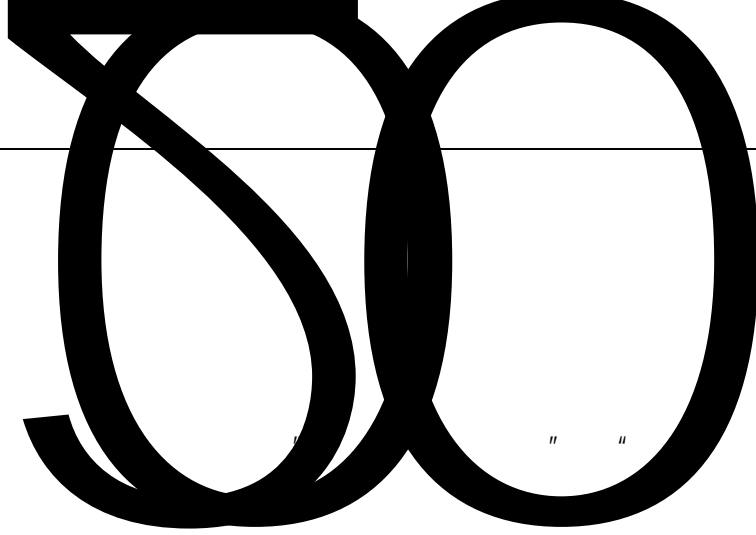

" " "



A

+ +

+

4

33, 000

50. 61

26 70

101

25

3. 32

5

+ +

()

1.

2.

0 -

1

2

0 -

: :



1

156.62

6.37% 2

3

466,288.17

63.53%

1

60,399.22

(1).

n

	1, 159, 360, 981. 93	341, 221, 957. 41	70. 57	- 82. 91	- 93. 99	54. 20
	661, 133, 187. 86	47, 160, 502. 20	92. 87	- 37. 48	- 76. 21	11. 61
	778, 391, 108. 31	268, 358, 324. 26	65. 52	- 37. 11	- 56. 32	15. 15
			%	%	%	%
	8, 001, 626, 825. 78	4, 662, 881, 700. 63	41. 73	- 52. 16	- 63. 53	18. 16
	6, 308, 067, 871. 82	3, 729, 207, 222. 61	40. 88	- 55. 58	- 65. 85	17. 79
	101, 446, 458. 00	49, 675, 727. 14	51. 03	- 72. 20	- 83. 84	35. 29
	682, 026, 014. 92	481, 064, 136. 81	29. 47	- 47. 02	- 53. 08	9. 12
	21, 693, 044. 02	12, 000, 485. 55	44. 68	- 42. 27	- 51. 22	10. 14
	693, 288, 121. 23	313, 665, 243. 84	54. 76	91. 43	94. 73	0. 76
	25, 491, 941. 16	1, 707, 284. 95	93. 30	- 73. 70	- 97. 14	54. 93
	165, 046, 273. 86	72, 688, 351. 15	55. 96	- 55. 54	- 74. 09	31. 53
	457, 739. 36		100. 00	- 2. 93	-	
	4, 109, 361. 41	2, 873, 248. 58	30. 08	- 37. 03	- 37. 91	0. 99

1

2

1

2

(2).

(3).

			(%)		(%)	(%)	
		4,060,416,454.87	87.08	12,242,867,226.82	95.76	-66.83	
		434,928,051.56	9.33	331,118,691.94	2.59	31.35	
		163,433,829.76	3.50	206,728,013.36	1.62	-20.94	
		2,312,137.25	0.05	2,411,562.44	0.02	-4.12	
		1,791,227.19	0.04	1,451,099.26	0.01	23.44	
			(%)		(%)	(%)	
		2,949,655,334.97	63.26	4,321,556,995.43	33.80	-31.75	
		617,454,165.79	13.24	1,641,159,223.94	12.84	-62.38	
		341,221,957.41	7.32	5,674,355,202.88	44.38	-93.99	
		47,160,502.20	1.01	198,215,273.61	1.55	-76.21	
		268,358,324.26	5.76	614,308,544.32	4.81	-56.32	

1
2

(4).

66,357
0

12.16%
0%

3.

		%
686,946,787.75	741,548,260.83	-7.36
1,580,792,772.44	1,678,585,420.01	-5.83
488,431,845.55	515,436,245.41	-5.24

4.

%

	%		%	%
168,333,432.55	0.76	267,934,643.13	1.18	-37.17
140,877,953.87	0.64	107,092,213.29	0.47	31.55
145,553,491.05	0.66	13,818,570.00	0.06	953.32
228,862,366.79	1.04	35,058,429.70	0.15	552.80
129,974,212.65	0.59	79,539,696.53	0.35	63.41
30,462,011.00	0.14	2,503,587,063.01	11.00	-98.78
2,431,622,127.09	11.00	-	-	100.00
395,392,456.35	1.79	191,081,039.17	0.84	106.92
246,684,425.13	1.12	127,008,147.16	0.56	94.23

2

	33,648,166.10	
	33,648,166.10	—

3.

()

2020

2020 13.4 13.8%

2020 97,590 8.8% 14.8% 2020

24.9%

2020

12.5 1.3% 7.5

1.

	()		()
31	172.78	0	4.81
2	88.19	1	24.06
46	34.19	19	10.05
1	9.8		
4	25.34	2	2.99
2	1.05	10	7.47
1	0.45		
1	0.67		
1	2.49		
1	4.58		
2	3.45		0.76
1	8.33		
39	223.32	2	7.8
2	88.19	1	24.06
52	39.81	29	18.28

	4799	65,000	2012	-	
1888		60,000	2012	-	
147		90,000	1998	-	
		60,000	2015		
		17,402	2017		
		67,000	2013	-	
		19,291	2014	/	2014 4 -2032 4
		12,000	2014	-	
		16,911	2015		
202		30,000	2016		

				13,797	2012	/	2012 1 1 2021 12 31
				17,646	2019	/	2019 3 -2027 8
			0670 49	24,913	1998	2	
			53	45,766	1959		
			20	83,263	2019		

2

			5178	600,000	2000		-
			99	240,615	2017		2016 9
			488	281,868	2014		-

3

		18	866	2007		
		1039 4	3,413	2008		2018 2 -2028 1
		8599	15,500	2008	0	(, m
	22	400	7,000	2008		2018 1 -2028 1
		3	1 2	7,060	2008	
			2,679	2008		

		8,234	2014		
		6,200	2015		
		16,020	2015		
	9588	6,600	2016		
	63	8,000	2016		
	1138	3,800	2016	2016	7
				-2034	7
		4,800	2016	2016	7
				-2036	7
		8,000	2016		
	B1-001	11,988	2017	2017	9
				-2037	9
		40	8,200	2017	
	A8	11,061	2017		
				2017	10
		2,293	2017	-2032	10
	45#101				
		8,000	2017		
	1-1	5,471	2018		
	99	9,900	2018		

D 4ÿ:U 9

5,200 2016

40-6 600 2016

12

			101 01				
			69	20,076	2007		
			76	21,997	2002	/	2011 11 30 2023 11 30
				4,550	2012		

3

1

238, 450, 944. 92	- 67. 70	1, 133. 32
406, 968, 736. 34	- 15. 11	5, 738. 36
34, 796, 580.		



1

2

5

E

1,807.78

14,406.60

6

1

25.7

3

2

5

15.7

15.38

2.7

1.4

4.8

6.48

90%

2

6,079.61

3,248

2,831.61

3

7

(1)

(2)

3

12.16%

66,357

24.7%

75.3%

23.71%

76.29%

4



5

6

7

6

8

2020			
	CRM		
	900		65.8%
2.			
()			
1			
		80,086.31	
	1	29,405,775	
11,762.31		70,982,469	
	67.34%		
	2		46.08%
	48.31%	46.08%	48.78%
	50,000		
	3	1,000	
	6.25%		
	4	2,874	
	24,500		49%
	5	10,500	3,000
	6	2,000	
	7,000	21.88%	
	7		,
	1,500	16.85%	

8

450

500

100%

(1)

(

100 19,524 315,6,

		100	6,000	152,594,136.66	36,656,144.45	-11,763,919.89
		54.83	3,500	423,444,829.91	170,831,932.21	-1,044,463.57
		100	1,000	54,037,699.61	-4,584,843.21	-8,474,895.73
		67.34	10,541	803,748,145.46	488,029,134.79	27,102,781.87
		90.42	9,763	544,214,403.13	308,236,525.66	-426,951.93
		100	10,000	138,200,362.13	62,577,222.95	9,486,867.16

2020		10%
1	155,254.32	28,316.18
	21,206.72	
2	10,144.65	-279.91
	-257.54	
3		14,192.66
520.26	617.87	
4	17,439.09	4,198.44
	3,111.96	
5	5,980.34	1,213.92
	914.46	
6	9,681.71	1,103.05
	836.67	
7	161,320.68	4,556.66
	3,443.60	
8	9,009.82	1,240.72
	933.96	
9	14,699.77	1,297.14
	798.51	

10			11,055.95
	-1,161.51	-1,163.94	
11			385.51
-615.79		-615.42	
12		25,705.95	-5,472.73
	-4,366.17		
13			3,807.82
	-4,389.63	, -6,210.80	
14			7,001.13
	1,350.58	1,017.27	
15			12,827.51

()

2021

"

"

"

"

"

"

"

"

2021

100

()

2021

800,000

305,800

33,600

35,000

1

2
2021

"

"





“ ”

“

”

“

”

“

”

”

“

”

“

4

2021

“

”

“

”

()

1

3

4

()



2019 2019

2019 159,088,075

10 4.00

63,635,230.00 2019

26.69%

2020 7 2

[http: www.sse.com.cn](http://www.sse.com.cn)

2020 2020

159,088,075 10 4.00

63,635,230.00

2020

280.18%

2020

2021 4 17

[http: www.sse.com.cn](http://www.sse.com.cn)

	10	10 ()	10			(%)
2020	0	4.00	0	63,635,230.00	22,712,464.53	280.18
2019	0	4.00	0	63,635,230.00	238,410,098.49	26.69
2018	0	3.90	0	62,044,349.25	259,778,924.66	23.88

"

"

2020

"

31

"

	140
	10

		70
	-	-
	-	-

()

()

Q
W

S
X
ai



2019 2 20
6,988 -1 -2 1 30 226
874,001.80
1128

0

0

2

3

()

1

2

3

()

()

1

2

3

()

:												
				(
)								

A													
						- 77, 500							
B						57, 500							
A+B						57, 500							
(%)													
C													
70% D													
50% E													
C+D+E													

1

10, 000

500

36

2

3, 000

36

3

3, 000

36

4

15, 000

20, 000

36

5

6,000

36

()

1.

(1)

(2)

(3)

2.

(1)

(2)

(3)

3.

()

2020

3 12

50,000

2020 3 14

[http: www.sse.com.cn](http://www.sse.com.cn)

()

1.

2.

2020

31. 42

1. 45

3

25

1. 87

20

12

3.

1.	30. 33
2.	1. 09
3.	15
1.	
1. 1	
1. 2	1
1. 3	6. 34
1. 4	2
2.	
3.	
4.	
5.	
6.	
7.	
8.	
9.	
9. 1	2
9. 2	22. 63
9. 3	15

» UB • 1100 A @

4.

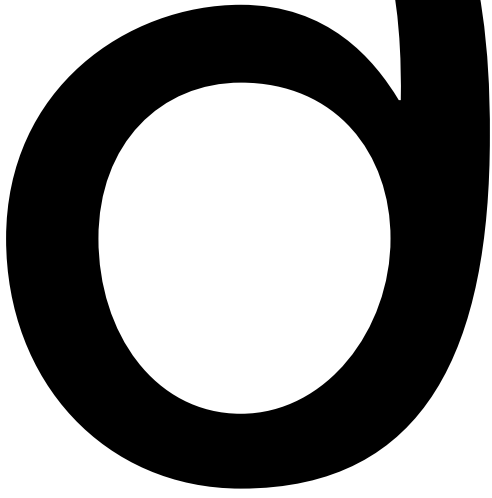

()

o



()

1.

2.

3.

4.

()

droeE

1

2

3

8

~



2020
20CFZR1061

5 3 20 ZR001
4. 55%

www.sse.cn

2020
2020-028
4 2020 3 11

[2018] SCP291

2020
5 20 SCP001 012000811
180 4. 7% 0. 5
4. 5

www.sse.cn

2020
2020-005
()

()

()	17, 148
()	16, 117
	-
	-

:

			(%)				
	0	39,013,891	24.52	0			
	1,758,800	6,531,946	4.11	0			
	0	3,305,500	2.08	3,305,500			
		2,305,838	1.45	0			
	0	2,113,558	1.33	0			
	635,800	1,996,000	1.25	0			
	1,329,866	1,329,866	0.84	0			
	1,310,044	1,310,044	0.82	0			
	745,390	1,306,890	0.82	0			
LCF							
	924,900	1,243,900	0.78	0			
		39,013,891				39,013,891	
		6,531,946				6,531,946	
		2,305,838				2,305,838	
		2,113,558				2,113,558	
		1,996,000				1,996,000	

	1, 329, 866		1, 329, 866
	1, 310, 044		1, 310, 044
LOF	1, 306, 890		1, 306, 890
	1, 243, 900		1, 243, 900
	1, 129, 096		1, 129, 096
	10	10	

	1991 11 27

2

3

4

5

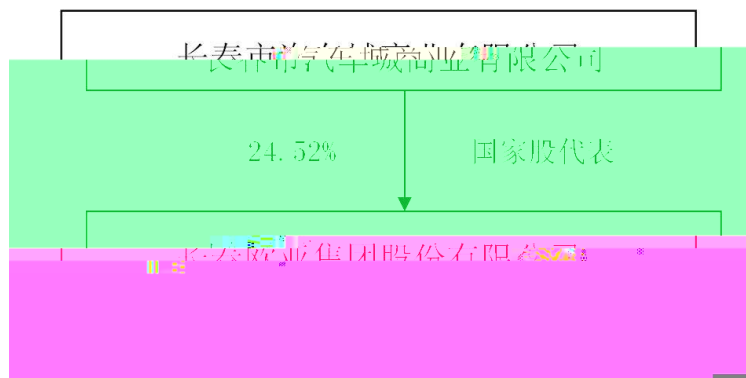

1

	2004 7 23

2

3

4

5

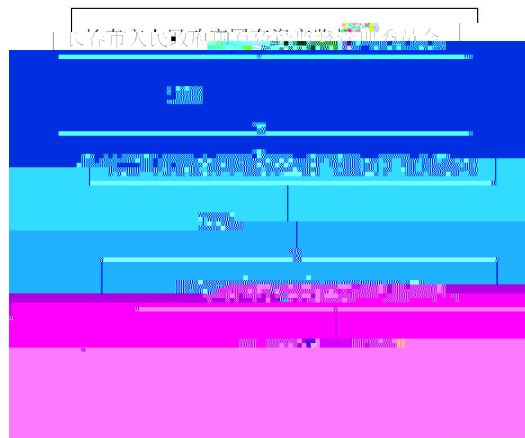

6

	()										
			64	1992-8-8	2021-5-9	4,773,146	6,531,946	1,758,800		67.41	
			56	2020-5-20	2021-5-9	0	3,300	3,300		45.73	
			57	2018-5-10	2021-5-9	135,870	135,870	0		41.32	
				2000-5-31	2021-5-9						
			49	2018-5-10	2021-5-9					0	
			35	2018-5-10	2021-2-24					0	
			49	2009-5-28	2021-5-9					14.35	
			54	2015-5-8	2021-5-9					6.00	
			68	2015-5-8	2021-5-9					6.00	
			74	2015-5-8	2021-5-9					6.00	
			50	2020-5-20	2021-5-9					22.17	
			39	2018-5-10	2021-5-9					0	
			44	2012-5-28	2021-5-9					14.98	
			49	2015-5-8	2021-5-9					11.68	
			51	2018-5-10	2021-5-9					13.86	
			56	2018-5-10	2021-5-9	89,492	89,492	0		35.94	
			52	2018-5-10	2021-5-9					39.48	
			53	2018-5-10	2021-5-9					39.86	

2020 4 28 5 21

http:

www.sse.com.cn

			2019-11	-

2008-12

-

	852
	10,373
	11,225
	-
	-
	6,994
	820
	558
	2,853
	11,225
	61
	1,542
	2,494
	4,319
	2,809
	11,225

"

"

"

"



52

" e "

182

" 5•15"

,

4.00

"

e

"

10

2019

2019	2020-5-20	www.sse.com.cn	2020-5-21

		9	9	6	0	0		1
		5	5	3	0	0		1
		9	9	6	0	0		1
		9	9	6	0	0		0
		9	9	9	0	0		0
		9	9	6	0	0		1
		9	8	6	0	1		0
		9	9	7	0	0		1
		9	9	6	0	0		1
		4	4	3	0	0		1

	9
	0
	6
	3

2

5

2019

mZmZ

1

2

2020

2021 4 17

<http://www.sse.com.cn>

2020

XYZH/2021CCAA20034

2021 4 17

<http://www.sse.com.cn>

	4
	5
	6
	7
	8

()

2020



1

2

3

4

5

6

()

2020 12 31

:

: :

		2020 12 31	2019 12 31
	1	1, 243, 349, 936. 89	1, 266, 170, 784. 91
	2	37, 800, 464. 82	41, 100, 136. 20
	3	48, 214, 978. 06	38, 530, 846. 78
	4	450, 274, 874. 21	629, 825, 877. 58
	5	168, 333, 432. 55	267, 934, 643. 13
	6	2, 987, 382, 219. 78	3, 273, 087, 974. 72
	7	140, 877, 953. 87	107, 092, 213. 29
		5, 076, 233, 860. 18	5, 623, 742, 476. 61
	8	363, 806, 660. 25	305, 079, 728. 16
	9	145, 553, 491. 05	13, 818, 570. 00
	10	228, 862, 366. 79	35, 058, 429. 70
	11	12, 666, 880, 604. 79	13, 010, 943, 861. 76
	12	832, 801, 561. 40	763, 814, 176. 03
	13	2, 022, 222, 881. 94	2, 281, 366, 494. 74
	14	77, 499, 623. 55	77, 499, 623. 55
	15	317, 046, 729. 73	342, 405, 193. 38
	16	242, 778, 279. 15	226, 346, 334. 14
	17	129, 974, 212. 65	79, 539, 696. 53
		17, 027, 426, 411. 30	17, 135, 872, 107. 99
		22, 103, 660, 271. 48	22, 759, 614, 584. 60

18	5,518,000,000.00	5,241,000,000.00
19	569,430,000.00	659,823,900.00
20	2,006,128,744.40	2,250,595,609.76
21	30,462,011.00	2,503,587,063.01
22	2,431,622,127.09	
23	26,272,893.20	22,110,168.11
24	395,392,456.35	191,081,039.17
25	2,428,660,822.79	2,587,419,050.06
	33,342,256.48	22,434,722.22
	26,527,828.75	33,951,290.60
26	1,034,000,000.00	935,000,000.00
27	246,684,425.13	127,008,147.16
	14,686,653,479.96	14,517,624,977.27

2020 12 31

:

: :

		2020 12 31	2019 12 31
		271, 526, 531. 52	228, 433, 859. 90
	1	79, 031, 214. 98	107, 093, 659. 12
		66, 223, 176. 15	164, 409, 702. 52
	2	4, 080, 295, 747. 87	4, 213, 348, 660. 08
		352, 698, 241. 75	321, 748, 632. 17
		18, 205, 807. 77	14, 518, 425. 15
		4, 867, 980, 720. 04	5, 049, 552, 938. 94
	3	6, 745, 040, 827. 36	6, 502, 649, 229. 37
		25, 526, 991. 05	1, 333, 570. 00
		102, 098, 369. 13	105, 026, 632. 87
		913, 113, 556. 85	920, 042, 269. 01
		339, 236, 804. 90	318, 008, 599. 30
		96, 470, 931. 91	100, 491, 830. 92
		400, 944. 96	683, 964. 96
		47, 404, 661. 32	46, 333, 172. 76
		47, 063, 048. 82	30, 102, 770. 82
		8, 316, 356, 136. 30	8, 024, 672, 040. 01
		13, 184, 336, 856. 34	13, 074, 224, 978. 95

3, 340, 000, 000. 00

3, 026, 000, 000. 00

214, 430, 000. 00

235, 323, 900. 00

435, 142, 749. 38

420, 279, 839. 14

	52	1,390,902.36	183,652.22
		1,645,145.09	92,754.11
1		1,906,125.00	
1			
2			
3		1,906,125.00	
4			
2		-260,979.91	92,754.11
1			
2			
3			
4			
5			
6		-260,979.91	92,754.11
7			
		-254,242.73	90,898.11
		198,187,042.02	599,777,695.30
		24,357,609.62	238,502,852.60
		173,829,432.40	361,274,842.70
	(/)	0.14	1.50
	(/)	0.14	1.50

0

0 ,

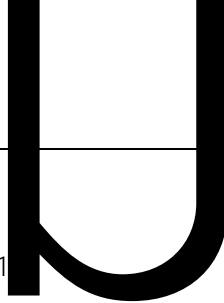

		2020	2019
	4	2,381,096,562.81	4,383,462,163.04
	4	1,848,457,782.85	3,905,384,226.27
		22,142,345.30	27,221,327.48
		75,326,109.96	77,123,738.00
		185,671,746.08	191,434,976.11
		317,695,387.42	319,576,344.48
		309,843,711.99	309,179,379.71
		2,117,999.19	1,273,806.15
		15,225,266.12	1,266,186.44
	" "	425,236,479.31	192,418,848.50
1		-3,971,502.01	-4,462,286.16
	" -"	-3,300.94	-173,227.48
	" -"		
	" "	12,591.18	10,826,950.61
	" "	372,274,226.87	67,060,308.77
		16,834,258.78	648,933.40
		2,686,654.37	2,144,113.56
	" "	386,421,831.28	65,565,128.61
		-1,071,488.56	-31,671,640.60
	T " " 7	387,493,319.84	97,236,769.21
14ÿ:U ě	" "	387,493,319.84	97,236,769.21
	" "		

		2020	2019
		15,750,900,125.73	17,017,160,463.30
		52,919.07	1,687,895.08
	53	2,804,927,672.72	2,398,438,314.46
		18,555,880,717.52	19,417,286,672.84
		12,544,583,280.52	13,930,666,863.35
		655,220,764.56	765,995,071.84
		588,710,990.86	687,549,184.99
	53	3,431,731,764.68	2,809,292,990.82
		17,220,246,800.62	18,193,504,111.00
		1,335,633,916.90	1,223,782,561.84
		943,777.17	
		1,288,733.83	666,482.44
		144,624.33	753,324.51
		318,236,753.06	9,000.00
		320,613,888.39	1,428,806.95
		407,698,664.31	860,886,002.16
		664,948,360.00	8,924,064.00
		1,072,647,024.31	869,810,066.16
		-752,033,135.92	-868,381,259.21
		25,200.00	
		25,200.00	
		7,078,000,000.00	6,666,100,000.00
		500,000,000.00	500,000,000.00
		7,578,025,200.00	7,166,100,000.00
		7,531,000,000.00	7,179,241,076.15
		637,712,977.84	692,764,859.38
		114,693,012.62	135,438,650.40
		8,168,712,977.84	7,872,005,935.53
		-590,687,777.84	-705,905,935.53
		-132,679.76	99,442.24
		-7,219,676.62	-350,405,190.66
		1,216,921,447.41	1,567,326,638.07
		1,209,701,770.79	1,216,921,447.41

2020 1—12

2020

: :

2019

4, 169, 067, 880. 25
42, 094. 96

5, 755, 190, 780. 65

2							-		-
3						- 63, 635, 230. 00	- 63, 635, 230. 00	- 115, 205, 349. 79	- 178, 840, 579. 79
4						- 36, 000, 000. 00	- 36, 000, 000. 00		- 36, 000, 000. 00
1									
2									
3									
4									
5							-		-
6									-
			-	-	-	-	-	-	-
1							-		-
2							-		-
							-		-
	159, 088, 075. 00	600, 000, 000. 00	403, 115, 892. 08	2, 054, 685. 43	79, 544, 037. 50	2, 012, 095, 434. 35	3, 255, 898, 124. 36	2, 106, 868, 944. 89	5, 362, 767, 069. 25

	2019								
	(
	159,088,075.00	600,000,000.00	298,494,298.73	3,181,769.80	79,544,037.50	1,959,584,982.86	3,099,893,163.89	2,446,087,793.59	5,545,980,957.48
				-2,864,983.57		-10,932,532.28	-13,797,515.85	-20,072,712.16	-33,870,228.01
	159,088,075.00	600,000,000.00	298,494,298.73	316,786.23	79,544,037.50	1,948,652,450.58	3,086,095,648.04	2,426,015,081.43	5,512,110,729.47
" "				92,754.11		140,365,749.24	140,458,503.35	199,150,839.22	339,609,342.57
				92,754.11		238,410,098.49	238,502,852.60	361,274,842.70	599,777,695.30
								-2,164,064.00	-2,164,064.00
1								-2,164,064.00	-2,164,064.00
2									
3									
4									
						-98,044,349.25	-98,044,349.25	-159,959,939.48	-258,004,288.73
1									
2									
3						-62,044,349.25	-62,044,349.25	-159,959,939.48	-222,004,288.73
4						-36,000,000.00	-36,000,000.00		-36,000,000.00
1									
2									
3									
4									
5									
6									
1									
2									
	159,088,075.00	600,000,000.00	298,494,298.73	409,540.34	79,544,037.50	2,089,018,199.82	3,226,554,151.39	2,625,165,920.65	5,851,720,072.04

2020 1—12

: :

	2020								
	()								
	159,088,075.00	600,000,000.00	298,039,672.03				79,544,037.50	1,052,451,185.98	2,189,122,970.51
	159,088,075.00	600,000,000.00	298,039,672.03				79,544,037.50	1,052,451,185.98	2,189,122,970.51
" "								287,858,089.84	287,858,089.84
								387,493,319.84	387,493,319.84
1									
2									
3									
4									
								-99,635,230.00	-99,635,230.00
1									
2								-63,635,230.00	-63,635,230.00
3								-36,000,000.00	-36,000,000.00
1									
2									
3									
4									
5									
6									
1									
2									
	159,088,075.00	600,000,000.00	298,039,672.03				79,544,037.50	1,340,309,275.82	2,476,981,060.35

	2019								
	()								
	159,088,075.00	600,000,000.00	298,039,672.03			79,544,037.50	1,054,613,240.59	2,191,285,025.12	
							-1,354,474.57	-1,354,474.57	
								-	
	159,088,075.00	600,000,000.00	298,039,672.03			79,544,037.50	1,053,258,766.02	2,189,930,550.55	
" "						-	-807,580.04	-807,580.04	
							97,236,769.21	97,236,769.21	
1									
2									
3									
4									
							-98,044,349.25	-98,044,349.25	
1								-	
2							-62,044,349.25	-62,044,349.25	
3							-36,000,000.00	-36,000,000.00	
1									
2									
3									
4									
5									
6									
1									
2									
	159,088,075.00	600,000,000.00	298,039,672.03			79,544,037.50	1,052,451,185.98	2,189,122,970.51	

1.

1953

1985 1

8 8 20

1993

[1993] 49

000

1994 5 6

[1994] 8

1994

1993

10

1

1. 30

19

5

29

19

1996

12

31

97

3

1998

1997

12

31

10

3

2003

2002

10

3

2006

10

84,385,989

2006

8,438,599

2006

10

25

10

1

84,385,989

2006

10

25

16,877,198

10

2

1

16,877,198.00

16,877,198.210,877

16,877,198.210,877





*

2

"

"

"

"

1.

"

"

2

12

"

30.

"

1.

2

1 1 12 31

3.

12

4.

5.

6.

21

1 J 8 : Ç, ' € (È : 4ÿ @ ì ¼)àH #qGÿß 8 Ä

Ⓜ x s } n l f e s e [d e > n o m a s . . . } v

庭 日 鏡

1

1

3

4

5



11.

\ V ,9-(P H O C A — Ä 14 -
Ä f CV H È — &
H È — &

1

2

3

12

12

1

2

3

13.

14.

20

20%

50



i ÅCt & G-~~St~~



â ÿ

X+X¾Ž J s 0!• 6Ñs>ÅEG¹ 9 û

16.
(1).

(2).

		5-45	5%	19% 2. 11%
		5-10	5%	19% 9. 5%
		10	5%	9. 5%
		5-10	5%	19% 9. 5%

(3).

17.

20.

1

2

3

4

5

6

7

21.

(1)

1

22

(1).

23.

(1).

(2).

(3).

(4).

24.

25.

26.
(1).

2

3

(2).

27.

28. \ddot{Y}) \hat{p} XP, FB

- t

()

()

2019	12	31	2020	1	1
1, 266, 170, 784.		91	1, 266, 170, 784.		91
	41, 100, 136.	20		41, 100, 136.	20
	38, 530, 846.	78		38, 530, 846.	78
	629, 825, 877.	58		629, 825, 877.	58
	267, 934, 643.	13		267, 934, 643.	13
	3, 273, 087, 974.	72		3, 273, 087, 974.	72
	107, 092, 213.	29		107, 092, 213.	29
	5, 623, 742, 476.	61		5, 623, 742, 476.	61
	305, 079, 728.	16		305, 079, 728.	16
	13, 818, 570.	00		13, 818, 570.	00
	35, 058, 429.	70		35, 058, 429.	70
	13, 010, 943, 861.	76		13, 010, 943, 861.	76
	763, 814, 176.	03		763, 814, 176.	03
	2, 281, 366, 494.	74		2, 281, 366, 494.	74
	77, 499, 623.	55		77, 499, 623.	55
	342, 405, 193.	38		342, 405, 193.	38

5, 241, 000, 000. 00 5, 241, 000, 000. 00

659, 823, 900. 00 659, 823, 900. 00
2, 250, 595, 609. 76 2, 250, 595, 609. 76
2, 503, 587, 063. 01 28, 146, 318. 37 - 2, 475, 440, 744. 64
2, 326, 858, 358. 42 2, 326, 858, 358. 42

22, 110, 168. 11 22, 110, 168. 11
191, 081, 039. 17 191, 081, 039. 17
2, 587, 419, 050. 06 2, 587, 419, 050. 06
22, 434, 722. 22 22, 434, 722. 22
33, 951, 290. 60 33, 951, 290. 60

935, 000, 000. 00 935, 000, 000. 00
127, 008, 147. 16 275, 590, 533. 38 148, 582, 386. 22
14, 517, 624, 977. 27 14, 517, 624, 977. 27

697, 500, 000. 00 697, 500, 000. 00

6, 185, 515. 29 6, 185, 515. 29

46, 261, 739. 73 46, 261, 739. 73
140, 322, 280. 27 140, 322, 280. 27
1, 500, 000, 000. 00 1, 500, 000, 000. 00
2, 390, 269, 535. 29 2, 390, 269, 535. 29
16, 907, 894, 512. 56 16, 907, 894, 512. 56

159, 088, 075. 00 159, 088, 075. 00
6000 37

	2, 089, 018, 199. 82	2, 089, 018, 199. 82	
	3, 226, 554, 151. 39	3, 226, 554, 151. 39	
	2, 625, 165, 920. 65	2, 625, 165, 920. 65	
	5, 851, 720, 072. 04	5, 851, 720, 072. 04	
	22, 759, 614, 584. 60	22, 759, 614, 584. 60	

	2019 12 31	2020 1 1	
	228, 433, 859. 90	228, 433, 859. 90	
	107, 093, 659. 12	107, 093, 659. 12	
	164, 409, 702. 52	164, 409, 702. 52	
	4, 213, 348, 660. 08	4, 213, 348, 660. 08	
	321, 748, 632. 17	321, 748, 632. 17	
	14, 518, 425. 15	14, 518, 425. 15	
	5, 049, 552, 938. 94	5, 049, 552, 938. 94	
	6, 502, 649, 229. 37	6, 502, 649, 229. 37	
	1, 333, 570. 00	1, 333, 570. 00	
	105, 026, 632. 87	105, 026, 632. 87	
	920, 042, 269. 01	920, 042, 269. 01	
	318, 008, 599. 30	318, 008, 599. 30	
	100, 491, 830. 92	100, 491, 830. 92	

13, 074, 224, 978. 95

2011 1 1 2020 12 31

15%

3.

[2008] 33 [2008] 147 [2009] 185 [2008] 28 2009 1

1

50% 50%

0. 35 0. 35 0. 30 50%

1

	219, 983. 56	262, 332. 83
	1, 124, 200, 081. 82	1, 098, 482, 129. 28
	118, 929, 871. 51	167, 426, 322. 80
	1, 243, 349, 936. 89	1, 266, 170, 784. 91

33, 648, 166. 10

10, 595, 035. 39

23, 053, 130. 71

5,

98, 120

1	
1	
1	47, 474, 616. 95
1 2	204, 386. 44
2 3	167, 808. 93
3	1, 067, 396. 10
	48, 914, 208. 42

(2).

		(%)		(%)		(%)		(%)		
					24, 442. 51	0. 06	24, 442. 51	100. 00		
	48, 914, 208. 42	100. 00	699, 230. 36	1. 43	48, 214, 978. 06	39, 146, 350. 29	99. 94	615, 503. 51	1. 57	38, 530, 846. 78
	48, 914, 208. 42	100. 00	699, 230. 36	1. 43	48, 214, 978. 06	39, 146, 350. 29	99. 94	615, 503. 51	1. 57	38, 530, 846. 78
	48, 914, 208. 42	/	699, 230. 36	/	48, 214, 978. 06	39, 170, 792. 80	/	639, 946. 02	/	38, 530, 846. 78

				%
1	1	47, 474, 616. 95	90, 481. 05	0. 19
1-2		204, 386. 44	95, 241. 36	46. 60
2-3		167, 808. 93	29, 409. 13	17. 53
3		1, 067, 396. 10	484, 098. 82	45. 35
		48, 914, 208. 42	699, 230. 36	1. 43

(3).

		(%)		(%)
1	260,609,666.44	57.87	399,667,130.17	63.46
1 2	34,294,159.37	7.62	13,345,876.70	2.12
2 3	6,977,665.81	1.55	8,317,895.61	1.32
3	148,393,382.59	32.96	208,494,975.10	33.10
	450,274,874.21	100.00	629,825,877.58	100.00

(2).

			(%)
	141,000,000.00	5	31.31
	33,045,789.64	1 1-2	7.34
	14,940,911.24	1	3.32
	8,849,360.62	1	1.97
	6,477,362.06	1	1.44
	204,313,423.56	—	45.38

5

	168,333,432.55	267,934,643.13
	168,333,432.55	267,934,643.13

(1).

1	
1	
1	61,104,497.64
1 2	17,305,117.48
2 3	15,244,271.74

3	161, 892, 166. 91
	205, 516, 053. 77

2

(2).

183, 195, 155. 89	300, 060, 178. 38
33, 377, 391. 60	33, 753, 833. 27
288, 842. 09	356, 378. 99
38, 684, 664. 19	50, 358, 026. 81
255, 546, 053. 77	384, 528, 417. 45



33, 425, 272. 16

28,200,000.00	5	11.04	26,378,280.00
---------------	---	-------	---------------

15,000,000.00	5	5.87	15,000,000.00
---------------	---	------	---------------

9,838,000.00	1-2	4-5	3.85	2,808,928.90
--------------	-----	-----	------	--------------

7,000€-2

Δ' 000€ 0 8

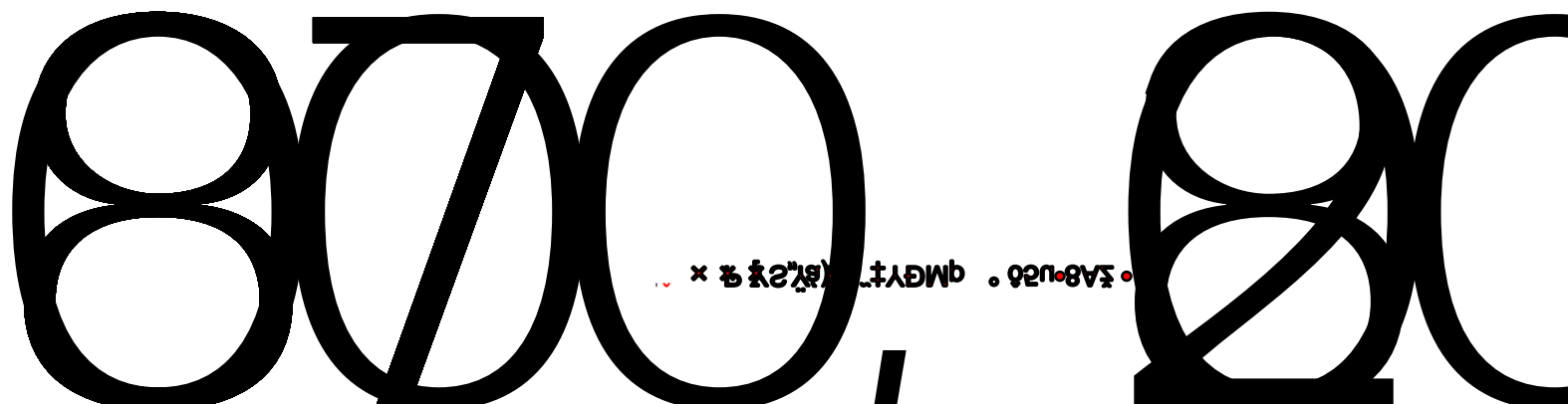

2015	6	138,432,848.69	-8,840,303.46	9,127,804.30	120,464,740.93
-2017	12				
2014	12	38,165,015.20	-	1,054,709.70	37,110,305.50
2011	10	7,739,358.63	-	-	7,739,358.63
2016					

(2).

	621,951.28					621,951.28
	396,435.63	2,308,995.76				2,705,431.39
	1,018,386.91	2,308,995.76				3,327,382.67

(3).

20,963,642.61

(4).

7

	5,987,437.98	4,055,584.89
	105,272,545.71	91,834,794.01
	342,944.34	11,201,834.39
	29,275,025.84	
	140,877,953.87	107,092,213.29

	210,749,447.75	28,740,000.00	-	-2,917,001.86						236,572,445.89	
	49,085,996.17	20,000,000.00	-	-490,715.11						68,595,281.06	
	41,026,035.72	-	-	-1,113,973.50						39,912,062.22	
	2,203,914.84	-	-	481.67						2,204,396.51	
	1,409,600.59	-	-	11,462.26						1,421,062.85	
	-	15,000,000.00		-562,313.05						14,437,686.95	
	604,733.09	-	-	58,991.68						663,724.77	
	305,079,728.16	63,740,000.00	-	-5,013,067.91						363,806,660.25	
	305,079,728.16	63,740,000.00	-	-5,013,067.91						363,806,660.25	

9
(1).

145, 553, 491. 05

13, 818, 570. 00

2

191,533,829.58

21,983,797.42

-

14,705,343.53

22.9

(3).

(4).

(5).

	832, 801, 561. 40	763, 814, 176. 03
	832, 801, 561. 40	763, 814, 176. 03

(1).

	334, 164, 249. 05	-	334, 164, 249. 05	317, 268, 223. 83	-	317, 268, 223. 83
	156, 935, 942. 01	-	156, 935, 942. 01	110, 163, 101. 23	-	110, 163, 101. 23
A	156, 534, 231. 38	-	156, 534, 231. 38	156, 530, 970. 97	-	156, 530, 970. 97
	120, 128, 100. 52	-	120, 128, 100. 52	118, 988, 318. 63	-	118, 988, 318. 63
	30, 858, 862. 11	-	30, 858, 862. 11	5, 528, 742. 20	-	5, 528, 742. 20
	9, 192, 950. 00	-	9, 192, 950. 00	4, 704, 401. 42	-	4, 704, 401. 42
	6, 587, 704. 90	-	6, 587, 704. 90	-	-	-
	4, 541, 894. 53	-	4, 541, 894. 53	-	-	-

4,060,624.64	-	4,060,624.64	473,734.21	-	473,734.21
3,341,600.00	-	3,341,600.00	-	-	-
2,732,238.01	-	2,732,238.01	713,207.55	-	713,207.55
990,54					

(2).

							(%)		(%)	
	523,214,000.00	317,268,223.83	17,150,184.38	254,159.16	-	334,164,249.05	63.87	63.87	69,811,500.00	/
	198,724,300.00	110,163,101.23	46,779,147.96	-	6,307.18	156,935,942.01	79.00	88.50	-	-
A	194,405,900.00	156,530,970.97	3,260.41	-	-	156,534,231.38	/30			

	10,500,200.00	-	990,580.38	-	-	990,580.38	9.00	-	-	-	-	
	8,235,300.00	-	5,640,156.68	4,697,135.96	-	943,020.72	99.97	99.02	-	-	-	
	12,000,000.00	8,627,075.21	-	7,829,842.00	-	797,233.21	71.89	71.89	-	-	-	
	71,710,000.00	740,375.47	-	-	-	740,375.47	1.03	1.03	-	-	-	
	7,742,000.00	1,969,574.11	5,041,190.51	6,471,447.74	287,362.41	251,954.47	96.71	96.71	-	-	-	
	572,780,000.00	23,710,044.25	6,708,762.32	30,418,806.57	-	-	100.00	100.00	-	-	-	
		11,590,186.72	-	-	11,590,186.72	-	—	—	-	-	-	
	1,554,900.00	676,330.98	878,528.76	1,554,859.74	-	-	100.00	100.00	-	-	-	
	31,718,700.00	80,440.00	941,262.73	1,021,702.73	-	-	100.00	100.00	-	-	-	
	10,246,400.00	2,049,449.25	7,317,144.38	9,366,593.63	-	-	100.00	100.00	-	-	-	
	107,658,100.00	-	107,658,086.88	107,658,086.88	-	-	100.00	100.00				
	2,448,148,800.00	763,814,176.03	309,094,212.21	228,222,970.53	11,883,856.31	832,801,561.40	/	/	69,811,500.00		/	/

(3).

2020 12 31

13

(1).

1.	19,115,509.12	2,635,361,714.16	450,000.00	2,654,927,223.28
2.	2,496,849.84	371,777,100.100		374,273,949.94
(1)				

(5).

15

(3).

(4).

	2, 810, 685. 11	304, 538. 24
	382, 606, 502. 35	125, 454, 451. 35
	7, 074, 703. 04	8, 346, 545. 21
	392, 491, 890. 50	134, 105, 534. 80

(5).

2020	-	2, 741, 358. 71	-
2021	27, 152, 157. 85	14, 137, 470. 64	-
2022	68, 343, 331. 71	39, 426, 427. 86	-
2023	88, 232, 036. 18	37, 835, 085. 18	-
2024	56, 908, 460. 47	31, 314, 108. 96	-
2025	141, 970, 516. 14	-	-
	382, 606, 502. 35	125, 454, 451. 35	/

	4, 948, 000, 000. 00	4, 516, 000, 000. 00
	5, 518, 000, 000. 00	5, 241, 000, 000. 00

1 2020 12 31
2

57, 000. 00

(2).

19

(1).

	305, 000, 000. 00	300, 000, 000. 00
	264, 430, 000. 00	359, 823, 900. 00
	569, 430, 000. 00	659, 823, 900. 00

500

0

20

(1).

1	1	1, 599, 915, 208. 00
1-2	2	178, 048, 033. 51
2-3	3	135, 595, 224. 91
3		92, 570, 277. 98
		2, 006, 128, 744. 40
		1, 667, 079, 845. 02
		400, 405, 185. 29
		78, 864, 745. 67
		104, 245, 833. 78
		2, 250, 595, 609. 76

(2). 1

		31, 249, 138. 58
		14, 454, 778. 70
		11, 875, 399. 63

		9, 476, 285. 00	
		7, 875, 937. 00	
		74, 931, 538. 91	/

21 2017 10 17 12 41 10 c, "•@Ei@D @
(1).

1	1	23, 721, 454. 29	22, 391, 047. 94
1		6, 740, 556. 71	5, 755, 270. 43
		30, 462, 011. 00	28, 146, 318. 37

J

0xP1

e

18 30 43

E

Q, 171 YS

29, 855, 596. 32	22, 350, 112. 08
3, 576, 417. 77	2, 879, 900. 12
1, 163, 743. 25	1, 106, 764. 80
148,	

(2).

		17,059,335.75	24,482,797.60
\ 75 .	\	9,468,493.00	9,468,493.00

3. RC

	1, 034, 000, 000. 00	935, 000, 000. 00
--	----------------------	-------------------

1

				%				
	2020-11-19	2021-5-19		4. 9400	-	1, 000, 000. 00	-	-
	2020-11-19	2021-11-19		4. 9400	-	1, 000, 000. 00	-	-
	2020-11-19	2021-5-19		4. 9400	-	1, 000, 000. 00	-	-
	2020-11-19	2021-11-19		4. 9400	-	1, 000, 000. 00	-	-
	2016-10-17	2021-04-11		4. 6550	-	10, 000, 000. 00	-	-
	2016-10-17	2021-10-11		4. 6550	-	10, 000, 000. 00	-	-
	2016-10-17	2020-4-11		4. 6550	-	-	-	10, 000, 000. 00
	2016-12-29	2020-6-26		4. 5125	-	-	-	30, 000, 000. 00
	2016-10-17	2020-10-11		4. 6550	-	-	-	10, 000, 000. 00
	2016-12-29	2020-12-26		4. 5125	-	-	-	30, 000, 000. 00
	2017-3-16	2020-3-15		4. 7500	-	-	-	300, 000, 000. 00
	2017-8-29	2020-8-28		4. 7500	-	-	-	50, 000, 000. 00
	2017-3-6	2020-3-5		4. 7500	-	-	-	100, 000, 000. 00
	2017-6-19	2020-6-18		4. 7500	-	-	-	200, 000, 000. 00
	2017-8-30	2020-8-29		5. 2250	-	-	-	200, 000, 000. 00

%

				%				
	2020-9-21	2023-9-20		4.9400	-	100,000,000.00	-	-
	2020-11-19	2022-5-19		4.9400	-	1,000,000.00	-	-
	2020-11-19	2022-11-19		4.9400	-	1,000,000.00	-	-
	2020-11-19	2023-5-19		4.9400	-	1,000,000.00	-	-
	2020-11-19	2023-11-18		4.9400	-	54,429,520.00	-	-
	2020-8-28	2023-5-14		4.9400	-	50,000,000.00	-	-
	2020-9-23	2023-9-22		4.9400	-	50,000,000.00	-	-
	2020-11-19	2022-5-19		4.9400	-	1,000,000.00	-	-
	2020-11-19	2022-11-19		4.9400	-	1,000,000.00	-	-
	2020-11-19	2023-5-19		4.9400	-	1,000,000.00	-	-
	2020-11-19	2023-11-18		4.9400	-	35,570,480.00	-	-
	2019-2-27	2022-2-26		4.2750	-	100,000,000.00	-	100,000,000.00
	2019-9-25	2022-9-24		4.2750	-	200,000,000.00	-	200,000,000.00
	2019-9-27	2022-9-26		4.2750	-	200,000,000.00	-	200,000,000.00
	2019-6-28	2021-6-27		4.7500	-	-	-	30,000,000.00
	2016-10-17	2022-04-11		4.6550	-	10,000,000.00	-	-

				%				
	2016-10-17	2021-4-11		4.6550	-	-	-	20,000,000.00
	2016-10-17	2021-10-11		4.6550	-	-	-	10,000,000.00
	2019-7-4	2021-2-25		4.9875	-	-	-	65,000,000.00
	2019-9-11	2021-3-11		5.8000	-	-	-	1,000,000.00
	2019-9-11	2021-9-11		5.8000	-	-	-	9,000,000.00
	2019-9-11	2022-3-11		5.8000	-	1,000,000.00	-	1,000,000.00
	2019-9-11	2022-9-11		5.8000	-	19,000,000.00	-	19,000,000.00
	2019-9-11	2023-3-11		5.8000	-	1,000,000.00	-	1,000,000.00
	2019-9-11	2023-9-11		5.8000	-	19,000,000.00	-	19,000,000.00
	2019-9-11	2024-3-11		5.8000	-	1,000,000.00	-	1,000,000.00
	2019-9-11	2024-8-26		5.8000	-	21,500,000.00	-	21,500,000.00
	—	—	—	—	-	868,500,000.00	-	697,500,000.00

1

90.42%

7,750.00

60

500

7,250.00

2-- 2

2

	6,185,515.29	6,185,515.29
--	--------------	--------------

(1).

	6,185,515.29	6,185,515.29
--	--------------	--------------

(2).

30

46,261,583.41 5,821,800.00 7,481,201.71 44,602,181.70
₹

O. G. G. G.

	1,200,000.00	300,000.00	900,000.00	
2016	2,706,874.02	391,356.00	2,315,518.02	
	150,000.00	30,000.00	120,000.00	5
	2,875,600.00	94,800.00	2,780,800.00	



31

	500,000,000.00	1,500,000,000.00
	500,000,000.00	
	1,000,000,000.00	1,500,000,000.00

2020		2019	
2020	7 9 "	2020	"
		50,000.00	4.55%
20CFZR1061	20	ZR001	3

32

	600,000,000.00	600,000,000.00					600,000,000.00	600,000,000.00
--	----------------	----------------	--	--	--	--	----------------	----------------

:

34

	278,420,792.45	104,621,593.35		383,042,385.80
	20,073,506.28			20,073,506.28
	298,494,298.73	104,621,593.35		403,115,892.08

36

	79, 544, 037. 50			79, 544, 037. 50
	79, 544, 037. 50			79, 544, 037. 50

37

2, 089, 018, 199. 82 1, 959, 584, 982. 86

5 89

25

(2).

	8,001,626,825.78	
	8,001,626,825.78	

39

	25,386,952.63	31,426,620.25
	17,666,248.49	17,075,389.84
	7,596,566.89	7,374,729.61
п	5,058,462.77	4,900,407.33
	215,634,248.61	18,642,586.79
	93,715,967.81	129,084,252.78
	12,002,107.25	14,857,765.82
	13,864,470.48	13,475,874.47
	390,925,024.93	236,837,626.89

40

341,926,151.46	355,731,008.29
55,575,192.40	52,145,398.36
54,329,610.95	52,425,883.60
42,932,921.64	56,736,996.30
52,387,014.98	61,172,414.85
41,747,351.46	47,817,415.92
13,010,543.85	14,973,761.21
11,114,973.61	1,289,020.53
73,923,027.40	

	630,419,489.93	619,267,341.87
	206,433,016.39	206,262,456.88
	153,171,403.06	155,907,177.59
	99,428,036.94	89,671,210.98
	118,330,998.32	168,151,086.73
	103,169,758.24	140,334,373.16
	47,070,794.69	47,756,558.91
	70,847,688.73	75,134,170.89
	12,059,197.98	15,013,063.60
	2,322,656.16	4,483,036.32
	2,657,635.66	2,966,445.59
	6,875,608.15	10,578,944.89
	5,563,359.24	4,426,301.80
	10,715,847.70	12,133,384.62
	111,727,281.25	126,499,866.18
	1,580,792,772.44	1,678,585,420.01

42

431,726,802.44	449,604,206.21
-6,917,683.72	-5,691,235.02
-	-
63,622,726.83	71,523,274.22
488,431,845.55	515,436,245

	- 143, 257. 41	
	343, 664. 74	370, 310. 67
	47, 274, 983. 69	- 5, 503, 185. 34

95%

	-2, 308, 995. 76	-20, 595. 76

48

	16, 215, 324. 26	10, 164, 299. 09
	16, 215, 324. 26	10, 164, 299. 09

49

	51, 099. 01	8, 554. 97	51, 099. 01
	51, 099. 01	8, 554. 97	51, 099. 01
	60, 000. 00		60, 000. 00
		165, 780. 38	
	7, 478, 948. 49	15, 330, 012. 53	7, 478, 948. 49
	7, 590, 047. 50	15, 504, 347. 88	7, 590, 047. 50

			/
	60, 000. 00		

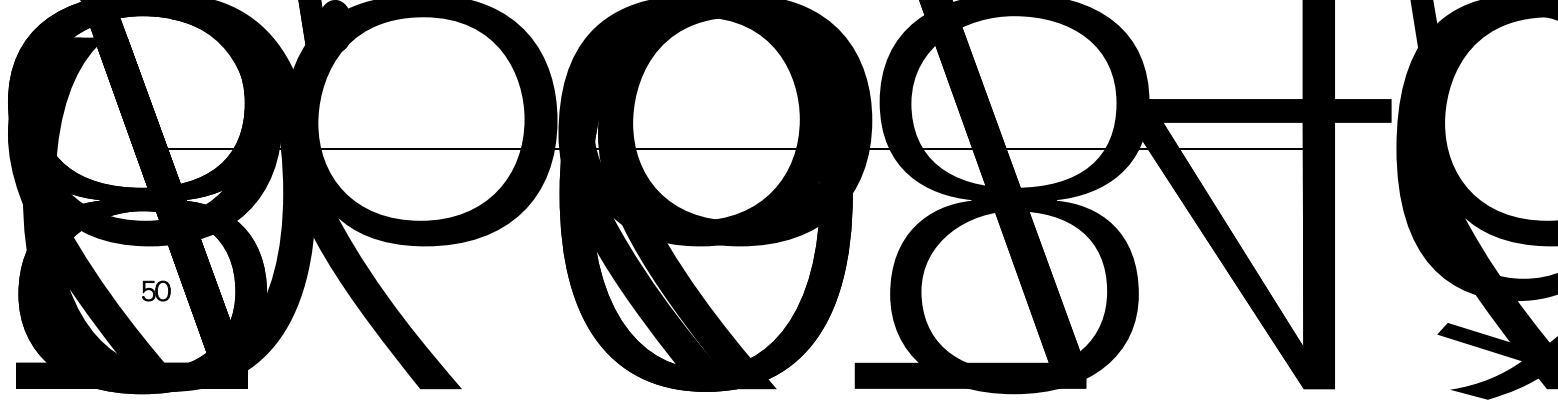

50

20, 758, 200. 64
20, 758, 200. 64

10, 074, 878. 25
10, 074, 878. 25

20, 758, 200. 64
20, 758, 200. 64

726, 784. 67

53

(1).

	2, 209, 261, 195. 75	2, 002, 709, 004. 27
	44, 529, 706. 90	59, 877, 296. 90
	76, 859, 624. 58	28, 822, 734. 05
	474, 277, 145. 49	307, 029, 279. 24
	2, 804, 927, 672. 72	2, 398, 438, 314. 46

(2).

	567, 987, 193. 72	593, 436, 334. 32
	15, 753, 756. 06	39, 121, 634. 02
	1, 941, 892, 702. 20	1, 683, 331, 177. 83
	906, 098, 112. 70	493, 403, 844. 65
	3, 431, 731, 764. 68	2, 809, 292, 990. 82

(3).

(4).

(5).

(6).

54

(1).

1		
	196, 796, 139. 66	599, 594, 043. 08
	2, 308, 995. 76	20, 595. 76
	- 25, 931, 834. 97	- 4, 649, 722. 87
	650, 120, 808. 46	631, 960, 424. 04

	95, 876, 740. 80	118, 176, 985. 30
	1, 209, 701, 770. 79	1, 216, 921, 447. 41

55

" "

56

	33, 648, 166. 10	
	33, 648, 166. 10	/

57

(1).

	-	-	
	2, 495, 850. 96	0. 84164	2, 100, 608. 00

(2).

58

(1).

	58, 260, 198. 28	(2020) 8	58, 260, 198. 28
	7, 657, 572. 81	[2014] 265 / [2019] 6	7, 657, 572. 81
	5, 592, 500. 00	(2020) 47	5, 592, 500. 00
	3, 379, 022. 30		3, 379, 022. 30

	3, 200, 268. 25	/ [2020] 29 [2020] 94	3, 200, 268. 25
	3, 157, 000. 00	[2020] 257	3, 157, 000. 00
	1, 128, 780. 00	[2020] 20	1, 128, 780. 00
	1, 013, 443. 44	[2017] 362	1, 013, 443. 44
	866, 000. 00	(2020) 15	866, 000. 00
	849, 700. 00	2019[83]	849, 700. 00
	772, 181. 40	(2019) 83	772, 181. 40
	520, 000. 00	[2015] 1096	520, 000. 00
	400, 556. 56	[2020] 486	400, 556. 56
2016	391, 356. 00	2016	391, 356. 00
	300, 000. 00	[2012] 372	300, 000. 00
	300, 000. 00		300, 000. 00
	283, 000. 00	(2020) 15	283, 000. 00
2020	250, 000. 00	2020	250, 000. 00
	120, 000. 00	[2014] 20	120, 000. 00
	120, 000. 00	(2019) 2	120, 000. 00
	88, 561, 579. 04		88, 561, 579. 04

(2).

59

1

2

PEPS O O O

2

95%

1
(1).

				-	100.00	
				100.00	-	
				100.00	-	
				100.00	-	
				62.78	-	
				73.97	26.03	
				-	100.00	
				51.00	-	
				-	100.00	
				-	100.00	
				-	100.00	
				-	99.03	
				100.00	-	
				-	100.00	
				75.00	-	
				61.03	-	
				-	51.00	
				-	100.00	
				-	97.60	
				-	100.00	
				100.00	-	
				-	100.00	
				-	100.00	
				-	100.00	
				-	100.00	
				-	100.00	
				-	100.00	
				-	100.00	
				-	100.00	
				-	100.00	
				-	87.25	
				-	100.00	
				-	100.00	

-	100.00
-	51.00
-	100.00
100.00	-
100.00	-
100.00	-
54.83	-
-	100.00
-	100.00
-	100.00
100.00	-
67.34	-
-	70.00
-	100.00
-	100.00
-	100.00
-	100.00
-	100.00
-	67.00
-	100.00
90.42	-
100.00	-
-	100.00

280M

(3).



	1, 552, 543, 179. 71	212, 067, 166. 22	212, 067, 166. 22	851, 896, 073. 46	3, 870, 942, 583. 20	425, 691, 056. 33	425, 691, 056. 33	- 225, 287, 909. 05
	515, 672, 791. 47	27, 102, 781. 87	27, 102, 781. 87	- 98, 648, 806. 11	973, 793, 291. 47	20, 883, 865. 53	20, 883, 865. 53	11, 215, 053. 31
	22, 249, 546. 46	- 10, 048, 521. 82	- 10, 048, 521. 82	18, 342, 739. 49	62, 529, 197. 01	- 2, 295, 092. 34	- 2, 295, 092. 34	2, 009, 274. 47
	693, 288, 121. 23	94, 656, 244. 37	94, 656, 244. 37	- 35, 578, 595. 47	362, 154, 974. 50	104, 161, 684. 75	104, 161, 684. 75	- 39, 748, 520. 47
	291, 878, 264. 11	22, 611, 056. 60	22, 611, 056. 60	56, 874, 192. 21	462, 990, 686. 48	25, 217, 856. 02	25, 217, 856. 02	66, 343, 620. 10
	128, 275, 072. 53	- 9, 707, 961. 55	- 9, 707, 961. 55	- 26, 401, 920. 26	234, 001, 900. 98	4, 291, 460. 87	4, 291, 460. 87	- 18, 791, 563. 56
	32, 915, 876. 34	2, 272, 260. 23	2, 272, 260. 23	- 723, 319. 19	72, 334, 500. 49	- 676, 675. 01	- 676, 675. 01	23, 126, 978. 02

(4).



30.00 -
51.00 -
49.00 -
49.00 -

o l d l

39, 912, 062.22 68, 595, 281.06 236, 572, 445. -5. (

2

3

:

2020 12 31

	1, 243, 349, 936. 89	-	-	-	1, 243, 349, 936. 89
	37, 800, 464. 82				37, 800, 464. 82
	48, 214, 978. 06	-	-	-	48, 214, 978. 06
	168, 333, 432. 55	-	-	-	168, 333, 432. 55
	145, 553, 491. 05	-	-	-	145, 553, 491. 05

	5, 518, 000, 000. 00	-	-	-	5, 518, 000, 000. 00
	569, 430, 000. 00	-	-	-	569, 430, 000. 00
	2, 006, 128, 744. 40	-	-	-	2, 006, 128, 744. 40
	2, 368, 790, 737. 56	-	-	-	2, 368, 790, 737. 56
	26, 527, 828. 75	-	-	-	26, 527, 828. 75
	33, 342, 256. 48	-	-	-	33, 342, 256. 48
	1, 034, 000, 000. 00	-	-	-	1, 034, 000, 000. 00
	246, 684, 425. 13	-	-	-	246, 684, 425. 13
	-	534, 000, 000. 00	334, 500, 000. 00	-	868, 500, 000. 00
	-	-	1, 000, 000, 000. 00	-	1, 000, 000, 000. 00
	-	-	-	6, 185, 515. 29	6, 185, 515. 29

1

: :

	37, 800, 464. 82	-	-	37, 800, 464. 82
1.	37, 800, 464. 82	-	-	37, 800, 464. 82
1				
2	37, 800, 464. 82	-	-	37, 800, 464. 82
3				
2.				
1				
2				
	3, 076, 500. 00	142, 476, 991. 05		145, 553, 491. 05
1.				
2				
3.				
1.				
2				

	701. 57	565. 45

(8).

6

(1).

				:	:
		40, 000. 00		40, 000. 00	

(2).

7

8

1

2

3

4

5

1

1.

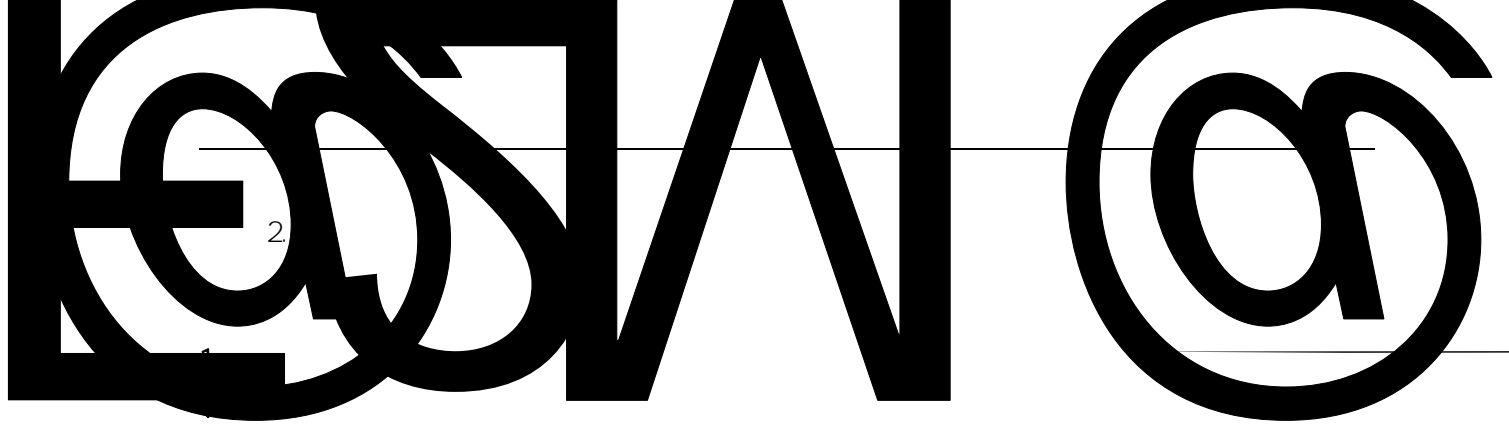

(2).

2

3

(1).

(2). | Ct

4

5

(3).

	-	492,312.98	-	492,312.98		
	10,770.15	-9,072.75	-			1,697.40
	10,770.15	483,240.23	-	492,312.98		1,697.40

(4).

	492,312.98

		492,312.98			
	/	492,312.98	/	/	/

(5).

(%)

POOR

4

1

0

(4).

(5). 1

(6).

(1).

1	
1	
1	4, 079, 828, 950. 27
1 2	500, 000. 00
2 3	700. 00
3	2, 117, 686. 66
	4, 082, 447, 336. 93

(2).

	4, 079, 196, 878. 18	4, 188, 452, 948. 25
	3, 015, 350. 00	2, 005, 350. 00
	5, 000. 00	5, 000. 00
	230, 108. 75	26, 175, 438. 52
	4, 082, 447, 336. 93	4, 216, 638, 736. 77

(3).

	12	()	()	
2020 1 1		2, 631, 178. 85	658, 897. 84	3, 290, 076. 69
2020 1 1		-	-	-
--		-	-	-
--		-	-	-

--		-	-	-
--		-	-	-
		- 479, 939. 29	-	- 479, 939. 29
		-	-	-
		-	-	-
		-	658, 548. 34	658, 548. 34
		-	-	-
2020 12 31		2, 151, 239. 56	349. 50	2, 151, 589. 06

(4).

	658, 897. 84			658, 548. 34	349. 50
	2, 631, 178. 85	- 479, 939. 29		-	2, 151, 239. 56
	3, 290, 076. 69	- 479, 939. 29		658, 548. 34	2, 151, 589. 06

(5).

	658, 548. 34
--	--------------

		349, 710. 77			
		72, 228. 10			
		26, 357. 77			
		25, 000. 00			
		22, 164. 40			
	/	495, 461. 04	/	/	/

150,000,000.00	-	-	150,000,000.00	-	-
100,000,000.00	100,000,000.00	-	200,000,000.00	-	-
50,000,000.00	-	-	50,000,000.00	-	-
50,000,000.00	-	-	50,000,000.00	-	-
100,764,042.10	200,000,000.00	-	300,764,042.10	-	-
100,000,000.00	100,000,000.00	-	200,000,000.00	-	-
50,000,000.00	-	-	50,000,000.00	-	-
100,000,000.00	100,000,000.00	-	200,000,000.00	-	-
150,000,000.00	-	-	150,000,000.00	-	-
37,920,000.00	-	-	37,920,000.00	-	-
6,083,020.79	-	-	6,083,020.79	-	-
1,000,000,000.00	-	-	1,000,000,000.00	-	-

₹ 00' 000' 00

-

-

(2).

210,749,447.75	28,740,000.00	-2,917,001.86						236,572,445.89
41,026,035.72		-1,113,973.50						39,912,062.22
2,203,914.84		481.67						2,204,396.51
604,733.09		58,991.68						663,724.77
254,584,131.40	28,740,000.00	-3,971,502.01	-	-	-	-	-	279,352,629.39
254,584,131.40								

4
(1).

	2,033,820,581.66	1,832,466,409.01	4,164,309,925.87	3,883,481,765.39
	347,275,981.15	15,991,373.84	219,152,237.17	21,902,460.88
	2,381,096,562.81	1,848,457,782.85	4,383,462,163.04	3,905,384,226.27

(2).

(3).

(4).

5

394,826,099.38 196,881,134.66
- 3,971,502.01 - 4,462,286.16
34,381,881

Z

1 ---

1 ---

2

	%		
	0.70	0.14	0.14
	-1.21	-0.25	-0.25

3

4
